NSG AT NIC LEVEL USING TERRAFORM

- **Provider Block** allows Terraform to connect to Microsoft Azure.
- **Terraform** needs authentication details to create resources in your Azure Account.
- **Resource Group** is a container that holds all Azure Resources.
- **Virtual Network** is a Private Network in Azure.
- **Subnet** divides a network into Smaller Networks.

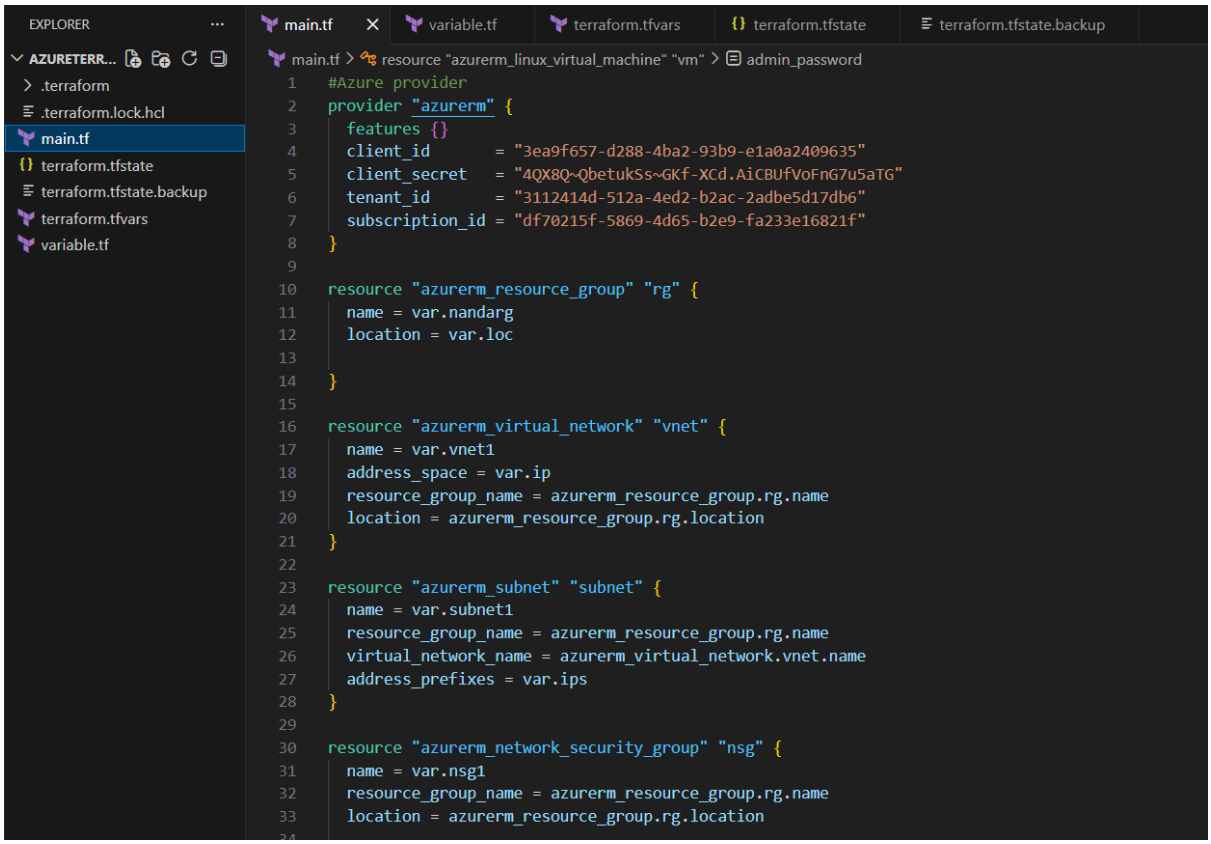

✓ **Network Security Group** It acts like a Firewall.

Firewall- firewall is a security guard for a Network.

- It checks incoming and outgoing traffic & allows only safe or permitted connections.

- .terraform.lock.hcl
- main.tf
- terraform.tfstate
- terraform.tfstate.backup
- terraform.tfvars
- variable.tf

```tf
}

resource "azurerm_network_security_group" "nsg" {
  name = var.nsg1
  resource_group_name = azurerm_resource_group.rg.name
  location = azurerm_resource_group.rg.location

  security_rule{
    name = var.ssh
    access = var.Aw
    priority = var.prio
    protocol = "Tcp"
    direction = "Inbound"
    source_port_range = "*"
    destination_port_range = var.des
    source_address_prefix = "*"
    destination_address_prefix = "*"
  }
}

resource "azurerm_public_ip" "publicip" {
  name = var.pip
  resource_group_name = azurerm_resource_group.rg.name
  location = azurerm_resource_group.rg.location
  allocation_method = "Static"
}
resource "azurerm_network_interface" "nic" {
  name = var.nic1
  resource_group_name = azurerm_resource_group.rg.name
  location = azurerm_network_security_group.nsg.location

  ip_configuration {
    name = "internal"
    subnet_id = azurerm_subnet.subnet.id
    private_ip_address_allocation = "Dynamic"
    public_ip_address_id = azurerm_public_ip.publicip.id
  }
}
```

- terraform.tfstate
- terraform.tfstate.backup
- terraform.tfvars
- variable.tf

```tf
}

resource "azurerm_network_interface_security_group_association" "nsg-nic" {
  network_interface_id = azurerm_network_interface.nic.id
  network_security_group_id = azurerm_network_security_group.nsg.id
}

resource "azurerm_linux_virtual_machine" "vm" {
  name = var.vm1
  location = azurerm_resource_group.rg.location
  resource_group_name = azurerm_resource_group.rg.name
  size = var.sz
  admin_username = var.adname

  network_interface_ids = [
    azurerm_network_interface.nic.id,
  ]

  admin_password = var.pass

  disable_password_authentication = false

  os_disk {
    caching              = "ReadWrite"
    storage_account_type = "Standard_LRS"
  }

  source_image_reference {
    publisher = "Canonical"
    offer     = "0001-com-ubuntu-server-jammy"
    sku       = "22_04-lts"
    version   = "latest"
  }
}
```

✓ **Variables** Declared in the **variable.tf** file.

EXPLORER

AZURETERRAFROM
- .terraform
- .terraform.lock.hcl
- main.tf
- terraform.tfstate
- terraform.tfstate.backup
- terraform.tfvars
- variable.tf

main.tf | variable.tf | terraform.tfvars

variable.tf > variable "pip"

```
# code for nsg

variable "nandarg" {}
variable "loc" {}
variable "vnet1" {}
variable "ip" {}
variable "subnet1" {}
variable "ips" {}
variable "nsg1" {}
variable "ssh" {}
variable "prio" {}
variable "des" {}
variable "nic1" {}
variable "pip" {}
variable "Aw" {}
variable "vm1" {}
variable "sz" {}
variable "adname" {}
variable "pass" {}
```

✓ **Values** are in **terraform.tfvars** file.

EXPLORER

AZURETERR...
- .terraform
- .terraform.lock.hcl
- main.tf
- terraform.tfstate
- terraform.tfstate.backup
- terraform.tfvars
- variable.tf

main.tf | variable.tf | terraform.tfvars

terraform.tfvars > pass

```
nandarg = "nanda-rg"
loc = "westeurope"
vnet1 = "vnet01"
ip = ["10.0.0.0/16"]
subnet1 = "subnet01"
ips = ["10.0.1.0/24"]
nsg1 = "nanda-nsg"
ssh = "AllowSSH"
prio = "100"
des = "22"
nic1 = "nanda-nic"
pip = "public-ip"
Aw = "Allow"
vm1 = "nanda-vm"
sz = "Standard_D2s_v3"
adname = "nanda"
pass = "nandakishore@1"
```

Use **Powershell** Terminal for execution.

1. **Terraform init –** Initializing the Provider Plugins.
2. **Terraform validate –** checks the Configuration.

```
Windows PowerShell
Copyright (C) Microsoft Corporation. All rights reserved.

Install the latest PowerShell for new features and improvements! https://aka.ms/PSWindows

PS C:\Users\Parna> cd C:\Azureterrafrom\
PS C:\Azureterrafrom> terraform init
Initializing the backend...
Initializing provider plugins...
- Reusing previous version of hashicorp/azurerm from the dependency lock file
- Using previously-installed hashicorp/azurerm v4.62.1

Terraform has been successfully initialized!

You may now begin working with Terraform. Try running "terraform plan" to see
any changes that are required for your infrastructure. All Terraform commands
should now work.

If you ever set or change modules or backend configuration for Terraform,
rerun this command to reinitialize your working directory. If you forget, other
commands will detect it and remind you to do so if necessary.
PS C:\Azureterrafrom> terraform validate
Success! The configuration is valid.
```

3. **Terraform plan –** it shows what to be creating.

```
you run "terraform apply" now.
PS C:\Azureterrafrom> terraform plan
azurerm_resource_group.rg: Refreshing state... [id=/subscriptions/df70215f-5869-4d65-b2e9-fa233e16821f/resourceGroups/n
azurerm_virtual_network.vnet: Refreshing state... [id=/subscriptions/df70215f-5869-4d65-b2e9-fa233e16821f/resourceGroup
k/virtualNetworks/vnet01]
azurerm_subnet.subnet: Refreshing state... [id=/subscriptions/df70215f-5869-4d65-b2e9-fa233e16821f/resourceGroups/nanda
alNetworks/vnet01/subnets/subnet01]

Terraform used the selected providers to generate the following execution plan. Resource actions are indicated with the
following symbols:
  + create

Terraform will perform the following actions:

  # azurerm_linux_virtual_machine.vm will be created
  + resource "azurerm_linux_virtual_machine" "vm" {
      + admin_password                                       = (sensitive value)
      + admin_username                                       = "nanda"
      + allow_extension_operations                           = (known after apply)
      + bypass_platform_safety_checks_on_user_schedule_enabled = false
      + computer_name                                        = (known after apply)
      + disable_password_authentication                      = false
      + disk_controller_type                                 = (known after apply)
      + extensions_time_budget                               = "PT1H30M"
      + id                                                   = (known after apply)
      + location                                             = "westeurope"
      + max_bid_price                                        = -1
      + name                                                 = "nanda-vm"
      + network_interface_ids                                = (known after apply)
      + os_managed_disk_id                                   = (known after apply)
      + patch_assessment_mode                                = (known after apply)
      + patch_mode                                           = (known after apply)
      + platform_fault_domain                                = -1
      + priority                                             = "Regular"
      + private_ip_address                                   = (known after apply)
      + private_ip_addresses                                 = (known after apply)
      + provision_vm_agent                                   = (known after apply)
      + public_ip_address                                    = (known after apply)
      + public_ip_addresses                                  = (known after apply)
      + resource_group_name                                  = "nanda-rg"
      + size                                                 = "Standard_D2s_v3"
      + virtual_machine_id                                   = (known after apply)
      + vm_agent_platform_updates_enabled                    = (known after apply)
```

```
      + os_disk {
          + caching                   = "ReadWrite"
          + disk_size_gb              = (known after apply)
          + id                        = (known after apply)
          + name                      = (known after apply)
          + storage_account_type      = "Standard_LRS"
          + write_accelerator_enabled = false
        }

      + source_image_reference {
          + offer     = "0001-com-ubuntu-server-jammy"
          + publisher = "Canonical"
          + sku       = "22_04-lts"
          + version   = "latest"
        }

      + termination_notification (known after apply)
    }

  # azurerm_network_interface.nic will be created
  + resource "azurerm_network_interface" "nic" {
      + accelerated_networking_enabled = false
      + applied_dns_servers            = (known after apply)
      + id                             = (known after apply)
      + internal_domain_name_suffix    = (known after apply)
      + ip_forwarding_enabled          = false
      + location                       = "westeurope"
      + mac_address                    = (known after apply)
      + name                           = "nanda-nic"
      + private_ip_address             = (known after apply)
      + private_ip_addresses           = (known after apply)
      + resource_group_name            = "nanda-rg"
      + virtual_machine_id             = (known after apply)

      + ip_configuration {
          + gateway_load_balancer_frontend_ip_configuration_id = (known after apply)
          + name                                               = "internal"
          + primary                                            = (known after apply)
          + private_ip_address                                 = (known after apply)
          + private_ip_address_allocation                      = "Dynamic"
          + private_ip_address_version                         = "IPv4"
          + public_ip_address_id                               = (known after apply)
          + subnet_id                                          = "/subscriptions/df70215f-5869-4d65-b2e9-fa233e16821
osoft.Network/virtualNetworks/vnet01/subnets/subnet01"
        }
```

```
  # azurerm_network_interface_security_group_association.nsg-nic will be created
  + resource "azurerm_network_interface_security_group_association" "nsg-nic" {
      + id                        = (known after apply)
      + network_interface_id      = (known after apply)
      + network_security_group_id = (known after apply)
    }

  # azurerm_network_security_group.nsg will be created
  + resource "azurerm_network_security_group" "nsg" {
      + id                  = (known after apply)
      + location            = "westeurope"
      + name                = "nanda-nsg"
      + resource_group_name = "nanda-rg"
      + security_rule       = [
          + {
              + access                                     = "Allow"
              + destination_address_prefix                 = "*"
              + destination_address_prefixes               = []
              + destination_application_security_group_ids = []
              + destination_port_range                     = "22"
              + destination_port_ranges                    = []
              + direction                                  = "Inbound"
              + name                                       = "AllowSSH"
              + priority                                   = 100
              + protocol                                   = "Tcp"
              + source_address_prefix                      = "*"
              + source_address_prefixes                    = []
              + source_application_security_group_ids      = []
              + source_port_range                          = "*"
              + source_port_ranges                         = []
                # (1 unchanged attribute hidden)
            },
        ]
    }
```

```
  # azurerm_public_ip.publicip will be created
  + resource "azurerm_public_ip" "publicip" {
      + allocation_method       = "Static"
      + ddos_protection_mode    = "VirtualNetworkInherited"
      + fqdn                    = (known after apply)
      + id                      = (known after apply)
      + idle_timeout_in_minutes = 4
      + ip_address              = (known after apply)
      + ip_version              = "IPv4"
      + location                = "westeurope"
      + name                    = "public-ip"
      + resource_group_name     = "nanda-rg"
      + sku                     = "Standard"
      + sku_tier                = "Regional"
    }

Plan: 5 to add, 0 to change, 0 to destroy.
```

4. **Terraform apply** –auto-approve

It will create resources show in the plan to be created.

```
Note: You didn't use the -out option to save this plan, so Terraform can't guarantee to take exactly these actions if
you run "terraform apply" now.
PS C:\Azureterrafrom> terraform apply --auto-approve
azurerm_resource_group.rg: Refreshing state... [id=/subscriptions/df70215f-5869-4d65-b2e9-fa233e16821f/resourceGroups/nand
azurerm_virtual_network.vnet: Refreshing state... [id=/subscriptions/df70215f-5869-4d65-b2e9-fa233e16821f/resourceGroups/n
k/virtualNetworks/vnet01]
azurerm_subnet.subnet: Refreshing state... [id=/subscriptions/df70215f-5869-4d65-b2e9-fa233e16821f/resourceGroups/nanda-rg
alNetworks/vnet01/subnets/subnet01]

Terraform used the selected providers to generate the following execution plan. Resource actions are indicated with the
following symbols:
  + create

Terraform will perform the following actions:

  # azurerm_linux_virtual_machine.vm will be created
  + resource "azurerm_linux_virtual_machine" "vm" {
      + admin_password                                       = (sensitive value)
      + admin_username                                       = "nanda"
      + allow_extension_operations                           = (known after apply)
      + bypass_platform_safety_checks_on_user_schedule_enabled = false
      + computer_name                                        = (known after apply)
      + disable_password_authentication                      = false
      + disk_controller_type                                 = (known after apply)
      + extensions_time_budget                               = "PT1H30M"
      + id                                                   = (known after apply)
      + location                                             = "westeurope"
      + max_bid_price                                        = -1
      + name                                                 = "nanda-vm"
      + network_interface_ids                                = (known after apply)
      + os_managed_disk_id                                   = (known after apply)
      + patch_assessment_mode                                = (known after apply)
      + patch_mode                                           = (known after apply)
      + platform_fault_domain                                = -1
      + priority                                             = "Regular"
      + private_ip_address                                   = (known after apply)
      + private_ip_addresses                                 = (known after apply)
      + provision_vm_agent                                   = (known after apply)
      + public_ip_address                                    = (known after apply)
      + public_ip_addresses                                  = (known after apply)
      + resource_group_name                                  = "nanda-rg"
      + size                                                 = "Standard_D2s_v3"
      + virtual_machine_id                                   = (known after apply)
      + vm_agent_platform_updates_enabled                    = (known after apply)
```

```
      + os_disk {
          + caching                   = "ReadWrite"
          + disk_size_gb              = (known after apply)
          + id                        = (known after apply)
          + name                      = (known after apply)
          + storage_account_type      = "Standard_LRS"
          + write_accelerator_enabled = false
        }

      + source_image_reference {
          + offer     = "0001-com-ubuntu-server-jammy"
          + publisher = "Canonical"
          + sku       = "22_04-lts"
          + version   = "latest"
        }

      + termination_notification (known after apply)
    }

  # azurerm_network_interface.nic will be created
  + resource "azurerm_network_interface" "nic" {
      + accelerated_networking_enabled = false
      + applied_dns_servers            = (known after apply)
      + id                             = (known after apply)
      + internal_domain_name_suffix    = (known after apply)
      + ip_forwarding_enabled          = false
      + location                       = "westeurope"
      + mac_address                    = (known after apply)
      + name                           = "nanda-nic"
      + private_ip_address             = (known after apply)
      + private_ip_addresses           = (known after apply)
      + resource_group_name            = "nanda-rg"
      + virtual_machine_id             = (known after apply)

      + ip_configuration {
          + gateway_load_balancer_frontend_ip_configuration_id = (known after apply)
          + name                                               = "internal"
          + primary                                            = (known after apply)
          + private_ip_address                                 = (known after apply)
          + private_ip_address_allocation                      = "Dynamic"
          + private_ip_address_version                         = "IPv4"
          + public_ip_address_id                               = (known after apply)
          + subnet_id                                          = "/subscriptions/df70215f-586
```

- ✓ In this we created
  - ✓ Resource Group
  - ✓ Virtual Network
  - ✓ Subnet
  - ✓ Network Security Group (Security Rules)
  - ✓ Network Interface Card (IP configuration)
  - ✓ Network Security Interface Association
  - ✓ Public IP
  - ✓ Virtual Machine

```
  # azurerm_network_security_group.nsg will be created
  + resource "azurerm_network_security_group" "nsg" {
      + id                  = (known after apply)
      + location            = "westeurope"
      + name                = "nanda-nsg"
      + resource_group_name = "nanda-rg"
      + security_rule       = [
          + {
              + access                                     = "Allow"
              + destination_address_prefix                 = "*"
              + destination_address_prefixes               = []
              + destination_application_security_group_ids = []
              + destination_port_range                     = "22"
              + destination_port_ranges                    = []
              + direction                                  = "Inbound"
              + name                                       = "AllowSSH"
              + priority                                   = 100
              + protocol                                   = "Tcp"
              + source_address_prefix                      = "*"
              + source_address_prefixes                    = []
              + source_application_security_group_ids      = []
              + source_port_range                          = "*"
              + source_port_ranges                         = []
                # (1 unchanged attribute hidden)
            },
        ]
    }

  # azurerm_public_ip.publicip will be created
  + resource "azurerm_public_ip" "publicip" {
      + allocation_method       = "Static"
      + ddos_protection_mode    = "VirtualNetworkInherited"
      + fqdn                    = (known after apply)
      + id                      = (known after apply)
      + idle_timeout_in_minutes = 4
      + ip_address              = (known after apply)
      + ip_version              = "IPv4"
      + location                = "westeurope"
      + name                    = "public-ip"
      + resource_group_name     = "nanda-rg"
      + sku                     = "Standard"
      + sku_tier                = "Regional"
    }
```

```
Plan: 5 to add, 0 to change, 0 to destroy.
azurerm_public_ip.publicip: Creating...
azurerm_network_security_group.nsg: Creating...
azurerm_network_security_group.nsg: Creation complete after 7s [id=/subscriptions/df70215f-5869-4d6
rosoft.Network/networkSecurityGroups/nanda-nsg]
azurerm_public_ip.publicip: Creation complete after 8s [id=/subscriptions/df70215f-5869-4d65-b2e9-f
etwork/publicIPAddresses/public-ip]
azurerm_network_interface.nic: Creating...
azurerm_network_interface.nic: Creation complete after 8s [id=/subscriptions/df70215f-5869-4d65-b2e
t.Network/networkInterfaces/nanda-nic]
azurerm_network_interface_security_group_association.nsg-nic: Creating...
azurerm_linux_virtual_machine.vm: Creating...
azurerm_network_interface_security_group_association.nsg-nic: Creation complete after 7s [id=/subsc
ups/nanda-rg/providers/Microsoft.Network/networkInterfaces/nanda-nic|/subscriptions/df70215f-5869-4
icrosoft.Network/networkSecurityGroups/nanda-nsg]
azurerm_linux_virtual_machine.vm: Still creating... [00m10s elapsed]
azurerm_linux_virtual_machine.vm: Still creating... [00m20s elapsed]
azurerm_linux_virtual_machine.vm: Still creating... [00m30s elapsed]
azurerm_linux_virtual_machine.vm: Still creating... [00m40s elapsed]
azurerm_linux_virtual_machine.vm: Still creating... [00m50s elapsed]
azurerm_linux_virtual_machine.vm: Creation complete after 59s [id=/subscriptions/df70215f-5869-4d65
osoft.Compute/virtualMachines/nanda-vm]

Apply complete! Resources: 5 added, 0 changed, 0 destroyed.
PS C:\Azureterrafrom>
```

✓ All the resources are created via terraform.

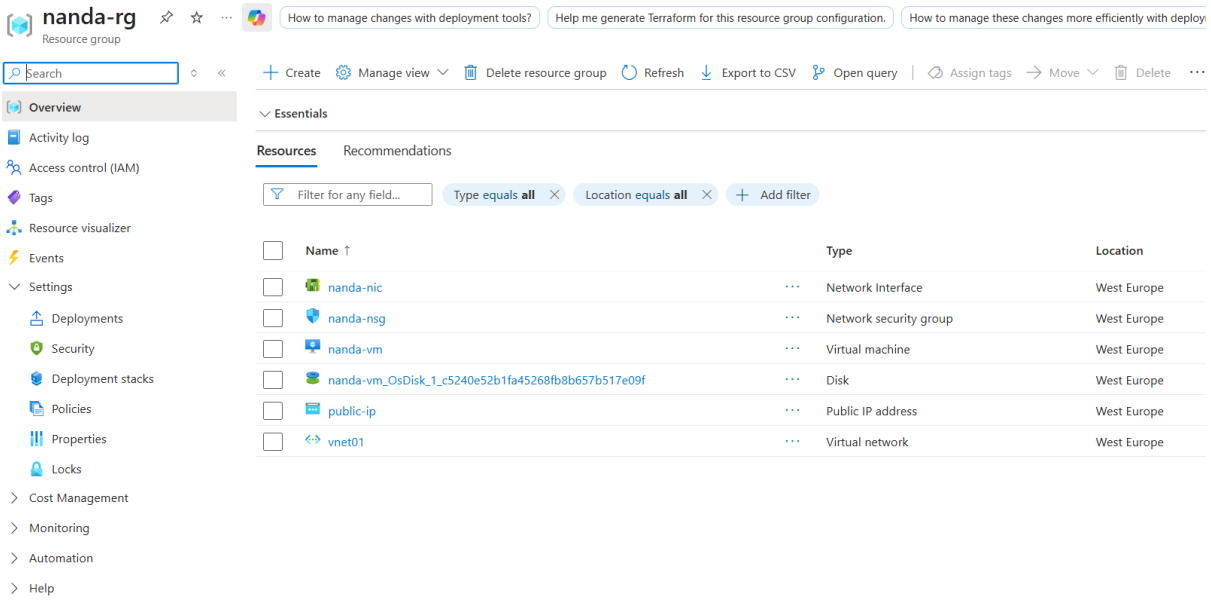

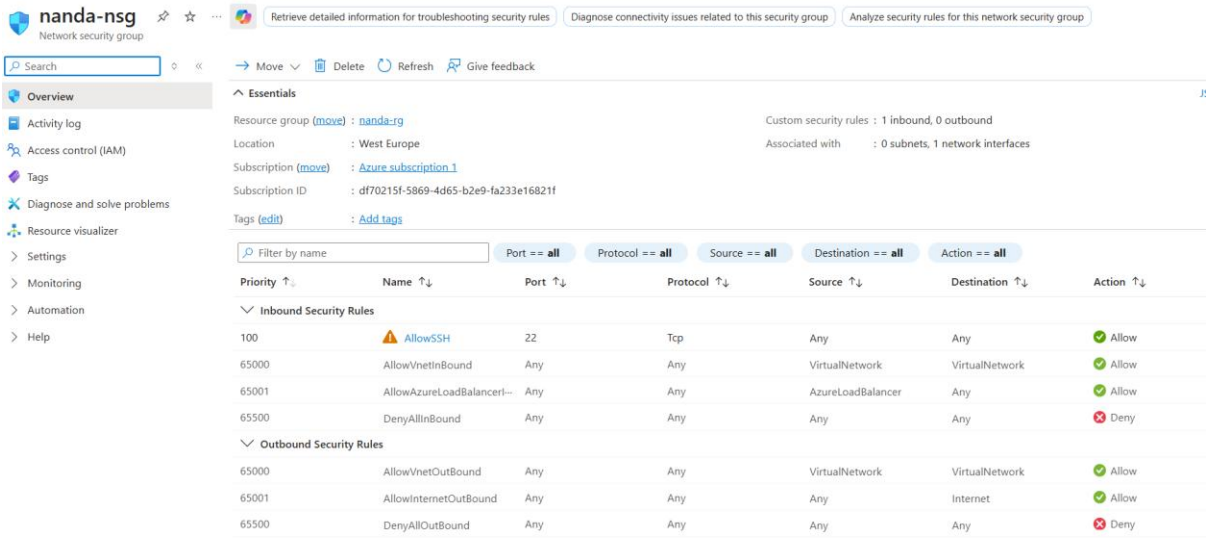

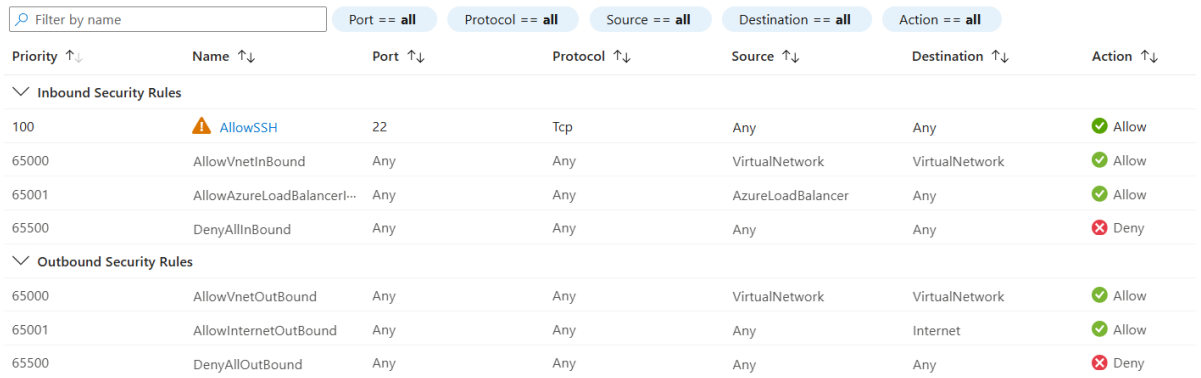

✓ From the Virtual Machine copy the Public Ip Address.

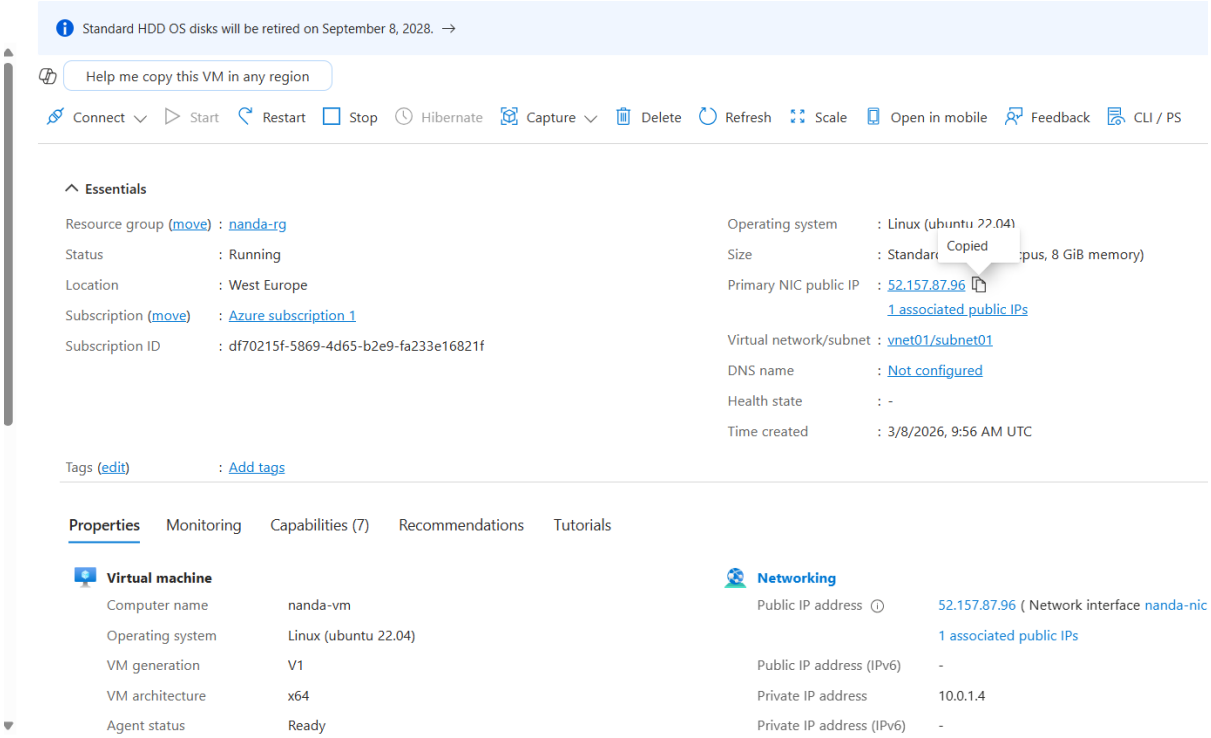

✓ Open MobaXterm

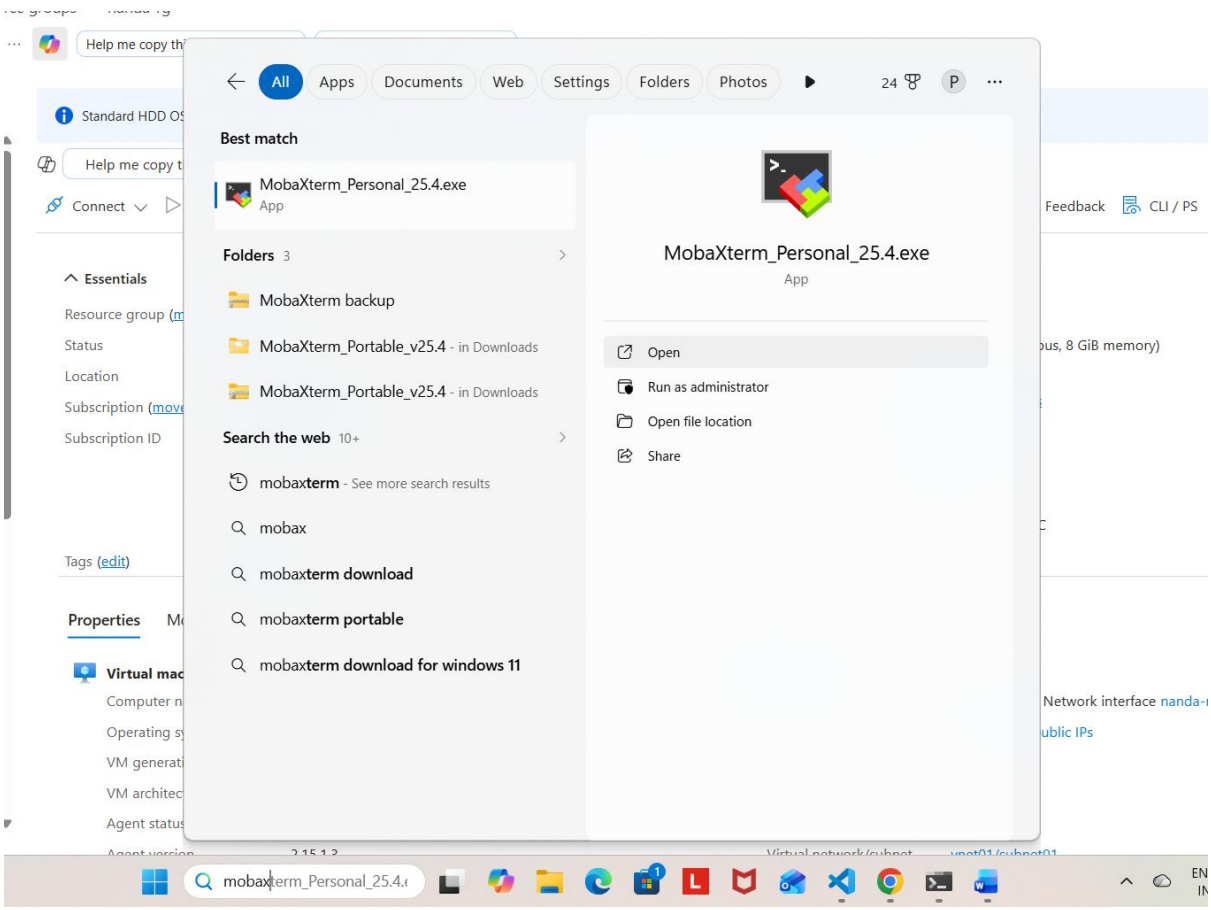

✓ Select new Session

- Select SSH
- Enter Remote host – public IP
- Enter Username -- ******
- Enter OK

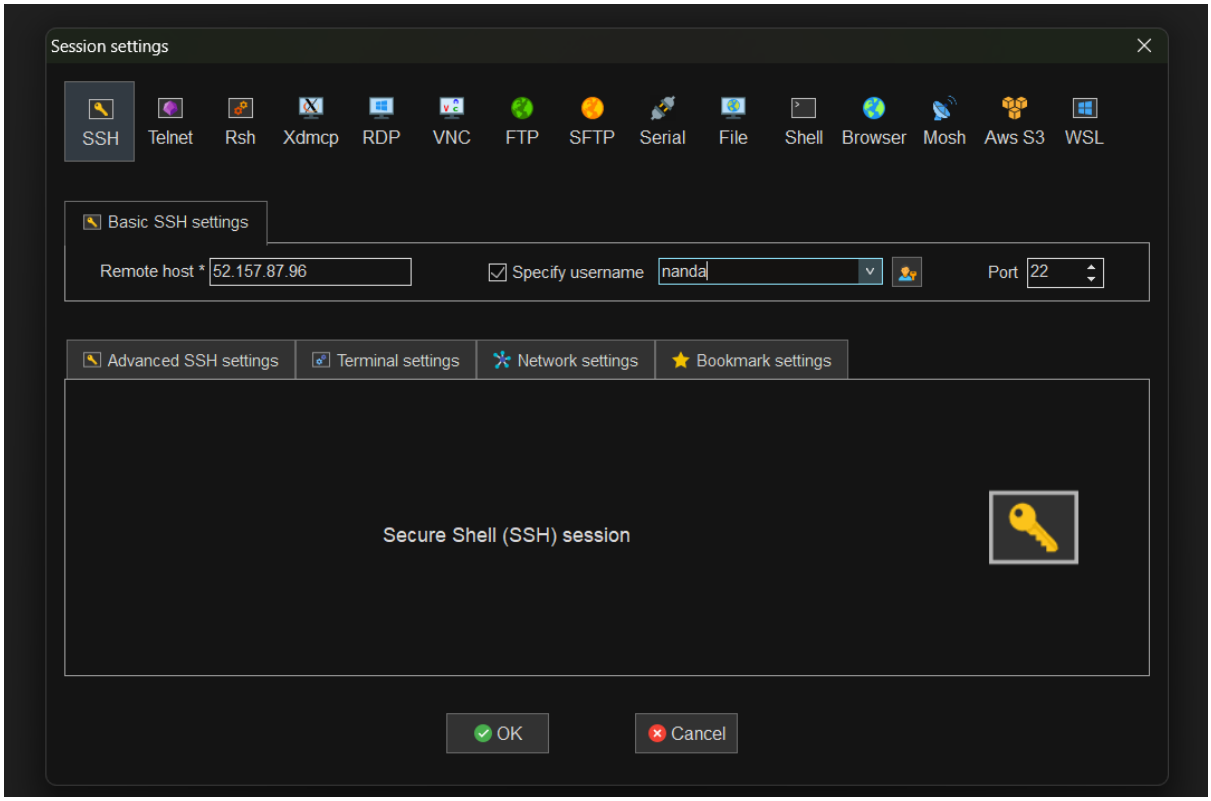

✓ It direct login into the Virtual Machine vm which you are Created.

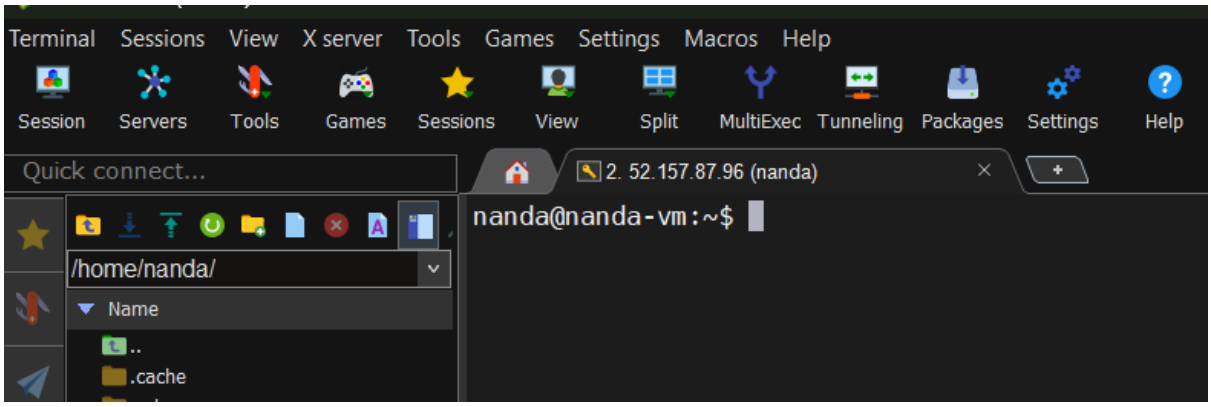

✓Without using variables.

```
#Azure provider
provider "azurerm" {
  features {}
  client_id       = "3ea9f657-d288-4ba2-93b9-e1a0a2409635"
  client_secret   = "4QX8Q~QbetukSs~GKf-XCd.AiCBUfVoFnG7u5aTG"
  tenant_id       = "3112414d-512a-4ed2-b2ac-2adbe5d17db6"
  subscription_id = "df70215f-5869-4d65-b2e9-fa233e16821f"
}

resource "azurerm_resource_group" "nandarg" {
  name = "nanda-RG"
  location = "westeurope"

}

resource "azurerm_virtual_network" "vnet1" {
  name = "vnet01"
  location = "westeurope"
  resource_group_name = "nanda-RG"
  address_space = ["10.0.0.0/16"]
}

resource "azurerm_subnet" "subnet1" {
  name = "subnet01"
  resource_group_name = "nanda-RG"
  virtual_network_name = "vnet01"
  address_prefixes = ["10.0.1.0/24"]
  depends_on = [ azurerm_virtual_network.vnet1 ]
}
```

```
resource "azurerm_network_security_group" "nsg" {
  name                = "nsg01"
  location            = "westeurope"
  resource_group_name = "nanda-RG"

  security_rule {
    name                       = "AllowSSH"
    priority                   = 100
    direction                  = "Inbound"
    access                     = "Allow"
    protocol                   = "Tcp"
    source_port_range          = "*"
    destination_port_range     = "22"
    source_address_prefix      = "*"
    destination_address_prefix = "*"
  }
}

resource "azurerm_network_interface" "nic" {
  name                = "nanda-nic"
  location            = "westeurope"
  resource_group_name = "nanda-RG"

  ip_configuration {···
  }
}

resource "azurerm_network_interface_security_group_association" "nic_nsg" {
  network_interface_id      = azurerm_network_interface.nic.id
  network_security_group_id = azurerm_network_security_group.nsg.id
}
```

File Edit Selection View Go Run ... Azureterraform

EXPLORER

AZURETERR...

- .terraform
- .terraform.lock.hcl
- main.tf
- terraform.tfstate
- terraform.tfstate.backup
- terraform.tfvars
- variable.tf

main.tf | variable.tf | terraform.tfvars | terraform.tfstate | terraform.tfstate.backup

main.tf > ...

```
}


resource "azurerm_linux_virtual_machine" "vm" {
  name                = "nandaVM"
  resource_group_name = "nanda-RG"
  location            = "westeurope"
  size                = "Standard_D2s_v3"
  admin_username      = "azureuser"

  network_interface_ids = [
    azurerm_network_interface.nic.id,
  ]

  admin_password = "Password@123"

  disable_password_authentication = false

  os_disk {
    caching              = "ReadWrite"
    storage_account_type = "Standard_LRS"
  }

  source_image_reference {
    publisher = "Canonical"
    offer     = "0001-com-ubuntu-server-jammy"
    sku       = "22_04-lts"
    version   = "latest"
  }
}

```

Microsoft Azure | Upgrade | Search resources, services, and docs (G+/) | Copilot

Home

nanda-RG

Resource group

Generate Bicep code to duplicate this resource group. | How to manage changes with deployment tools? | Export resource groups using Bicep or Terraform

Search

- Overview
- Activity log
- Access control (IAM)
- Tags
- Resource visualizer
- Events
- Settings
  - Deployments
  - Security
  - Deployment stacks
  - Policies
  - Properties
  - Locks
- Cost Management
- Monitoring
- Automation
- Help

Create | Manage view | Delete resource group | Refresh | Export to CSV | Open query | Assign tags | Move | Delete

Essentials

Resources | Recommendations

Filter for any field... | Type equals all | Location equals all | Add filter

Name ↑	Type	Location
nanda-nic	Network Interface	West Europe
nandaVM	Virtual machine	West Europe
nandaVM_disk1_0474ce008ce5473b8dda00d38ccbb11a	Disk	West Europe
nsg01	Network security group	West Europe
vnet01	Virtual network	West Europe

✓ We can destroy the resources we created using the command.

- Terraform destroy.

```
Plan: 0 to add, 0 to change, 8 to destroy.

Do you really want to destroy all resources?
  Terraform will destroy all your managed infrastructure, as shown above.
  There is no undo. Only 'yes' will be accepted to confirm.

  Enter a value: yes

azurerm_network_interface_security_group_association.nsg-nic: Destroying... [id=/subscriptions/df70215f-5869-4d65-b2e9-fa233
providers/Microsoft.Network/networkInterfaces/nanda-nic|/subscriptions/df70215f-5869-4d65-b2e9-fa233e16821f/resourceGroups/n
ork/networkSecurityGroups/nanda-nsg]
azurerm_linux_virtual_machine.vm: Destroying... [id=/subscriptions/df70215f-5869-4d65-b2e9-fa233e16821f/resourceGroups/nanda
virtualMachines/nanda-vm]
azurerm_network_interface_security_group_association.nsg-nic: Destruction complete after 6s
azurerm_linux_virtual_machine.vm: Still destroying... [id=/subscriptions/df70215f-5869-4d65-b2e9-...osoft.Compute/virtualMac
azurerm_linux_virtual_machine.vm: Still destroying... [id=/subscriptions/df70215f-5869-4d65-b2e9-...osoft.Compute/virtualMac
azurerm_linux_virtual_machine.vm: Still destroying... [id=/subscriptions/df70215f-5869-4d65-b2e9-...osoft.Compute/virtualMac
azurerm_linux_virtual_machine.vm: Destruction complete after 38s
azurerm_network_interface.nic: Destroying... [id=/subscriptions/df70215f-5869-4d65-b2e9-fa233e16821f/resourceGroups/nanda-rg
workInterfaces/nanda-nic]
azurerm_network_interface.nic: Still destroying... [id=/subscriptions/df70215f-5869-4d65-b2e9-...ft.Network/networkInterface
azurerm_network_interface.nic: Destruction complete after 15s
azurerm_subnet.subnet: Destroying... [id=/subscriptions/df70215f-5869-4d65-b2e9-fa233e16821f/resourceGroups/nanda-rg/provide
orks/vnet01/subnets/subnet01]
azurerm_network_security_group.nsg: Destroying... [id=/subscriptions/df70215f-5869-4d65-b2e9-fa233e16821f/resourceGroups/nan
k/networkSecurityGroups/nanda-nsg]
azurerm_public_ip.publicip: Destroying... [id=/subscriptions/df70215f-5869-4d65-b2e9-fa233e16821f/resourceGroups/nanda-rg/pr
IPAddresses/public-ip]
azurerm_subnet.subnet: Still destroying... [id=/subscriptions/df70215f-5869-4d65-b2e9-...irtualNetworks/vnet01/subnets/subne
azurerm_public_ip.publicip: Still destroying... [id=/subscriptions/df70215f-5869-4d65-b2e9-...ft.Network/publicIPAddresses/p
azurerm_network_security_group.nsg: Still destroying... [id=/subscriptions/df70215f-5869-4d65-b2e9-...etwork/networkSecurity
]
azurerm_subnet.subnet: Destruction complete after 13s
azurerm_virtual_network.vnet: Destroying... [id=/subscriptions/df70215f-5869-4d65-b2e9-fa233e16821f/resourceGroups/nanda-rg/
ualNetworks/vnet01]
azurerm_public_ip.publicip: Destruction complete after 14s
azurerm_network_security_group.nsg: Destruction complete after 14s
azurerm_virtual_network.vnet: Still destroying... [id=/subscriptions/df70215f-5869-4d65-b2e9-...crosoft.Network/virtualNetwo
azurerm_virtual_network.vnet: Destruction complete after 11s
azurerm_resource_group.rg: Destroying... [id=/subscriptions/df70215f-5869-4d65-b2e9-fa233e16821f/resourceGroups/nanda-rg]
azurerm_resource_group.rg: Still destroying... [id=/subscriptions/df70215f-5869-4d65-b2e9-fa233e16821f/resourceGroups/nanda-
azurerm_resource_group.rg: Still destroying... [id=/subscriptions/df70215f-5869-4d65-b2e9-fa233e16821f/resourceGroups/nanda-
azurerm_resource_group.rg: Destruction complete after 25s

Destroy complete! Resources: 8 destroyed.
PS C:\Azureterrafrom>
```